

Rt. 3, Box 273
Elkhorn, Wisconsin 53121
Phone: (414) 723-4260 (office)
(414) 723-4813 (residence)

PLAT OF SURVEY

Lot 1 of Block 3 of Allynhurst Subdivision, located in the Southwest $\frac{1}{4}$ of Section 17 and in the Northwest $\frac{1}{4}$ of Section 20, Town 2 North, Range 17 East, City of Delavan, Walworth County, Wisconsin





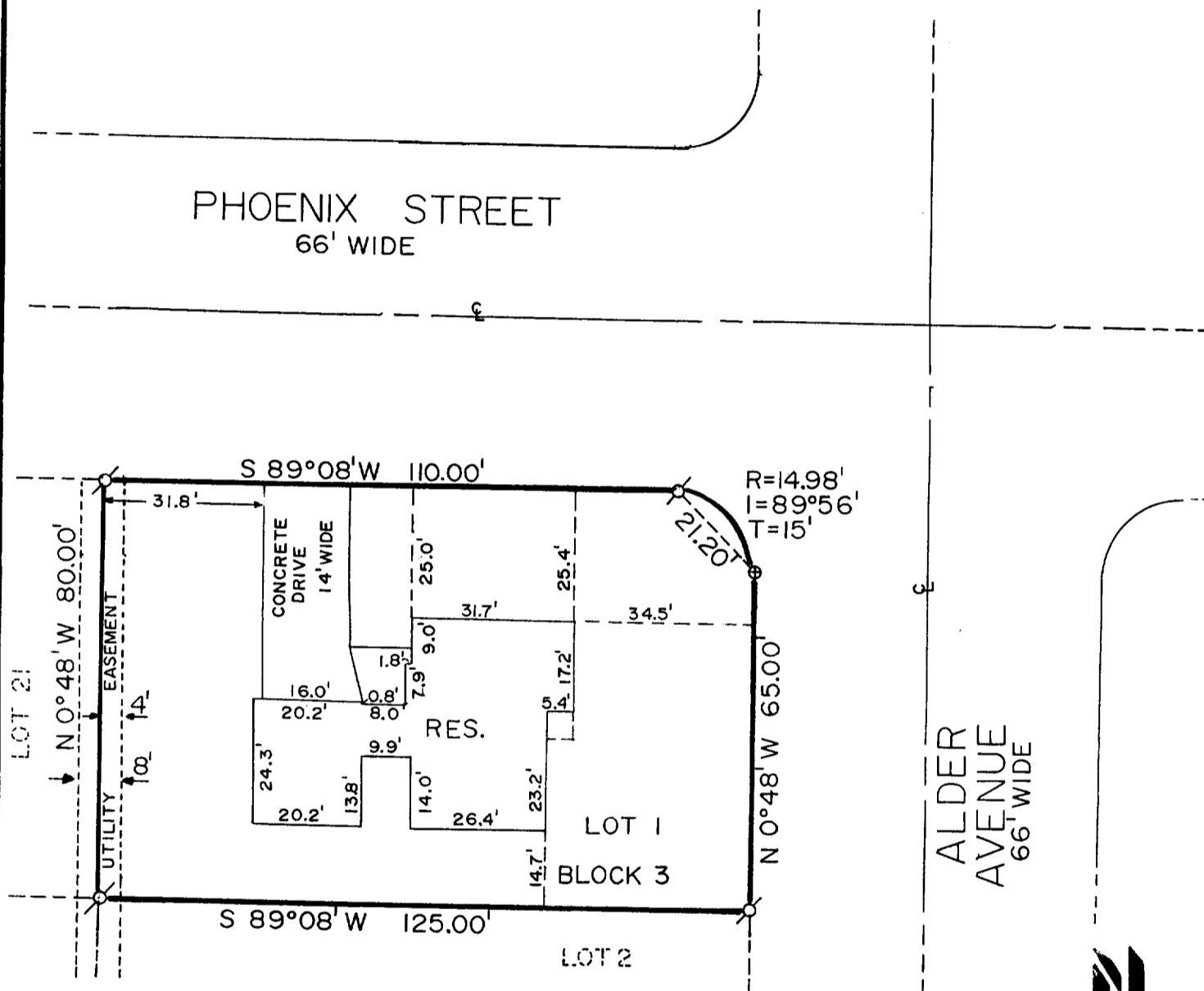

ordered By: TLC Realty
Coldwell Banker
Rt. 5 Box 5
Elkhorn, WI. 53121

Owner: Benedict Glazik
604 Alder Ave.
Delavan, WI.



Note: Bearings are based on the recorded plat. Slide 78 Cabinet A of Walworth County Plats.

Legend

-  FOUND IRON PIPE
 FOUND IRON ROD
 FOUND BRASS CAPPED MONUMENT
 FOUND CONCRETE MONUMENT
 CHISEL CUT IN CONCRETE
 SET IRON ROD, 24" LONG, WEIGHING
1.5 LBS./LINEAL FT., 3/4" DIA.
 SET IRON ROD, 30" LONG, WEIGHING
4.5 LBS./LINEAL FT., 1-11/16" DIA.
(xx) RECORDED AS DIMENSION
—x—x— EXISTING FENCE

SCALE: 1"=30' FEET

"I hereby certify that I have surveyed the above described property and that the above map is a true representation thereof and shows the size and location of the property, its exterior boundaries, the location of all visible structures and dimensions of all principal buildings thereon, boundary fences, apparent easements, roadways and visible encroachments, if any."

"This survey is made for the use of the present owners of the property, and also those who purchase, mortgage, or guarantee the title thereto within one year from date hereof."

KENNETH B. ABERNATHY, JR.
WISCONSIN REGISTERED LAND SURVEYOR,
S-1594

Date: 5-25-88 Job No. 88.507

2-8888

